GAINESVILLE
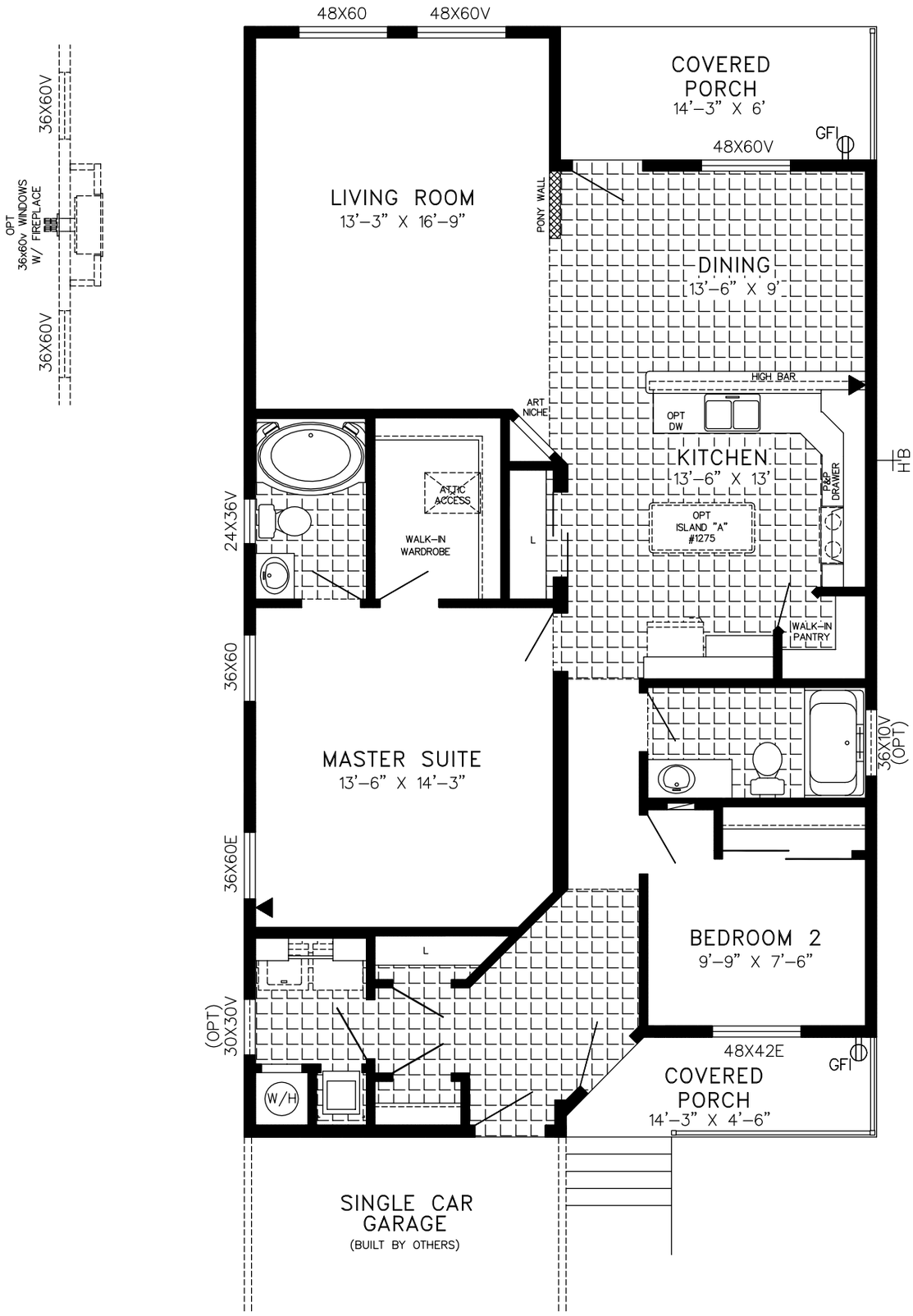
30624 1425 SQ.FT. (29'x50')