MEMPHIS
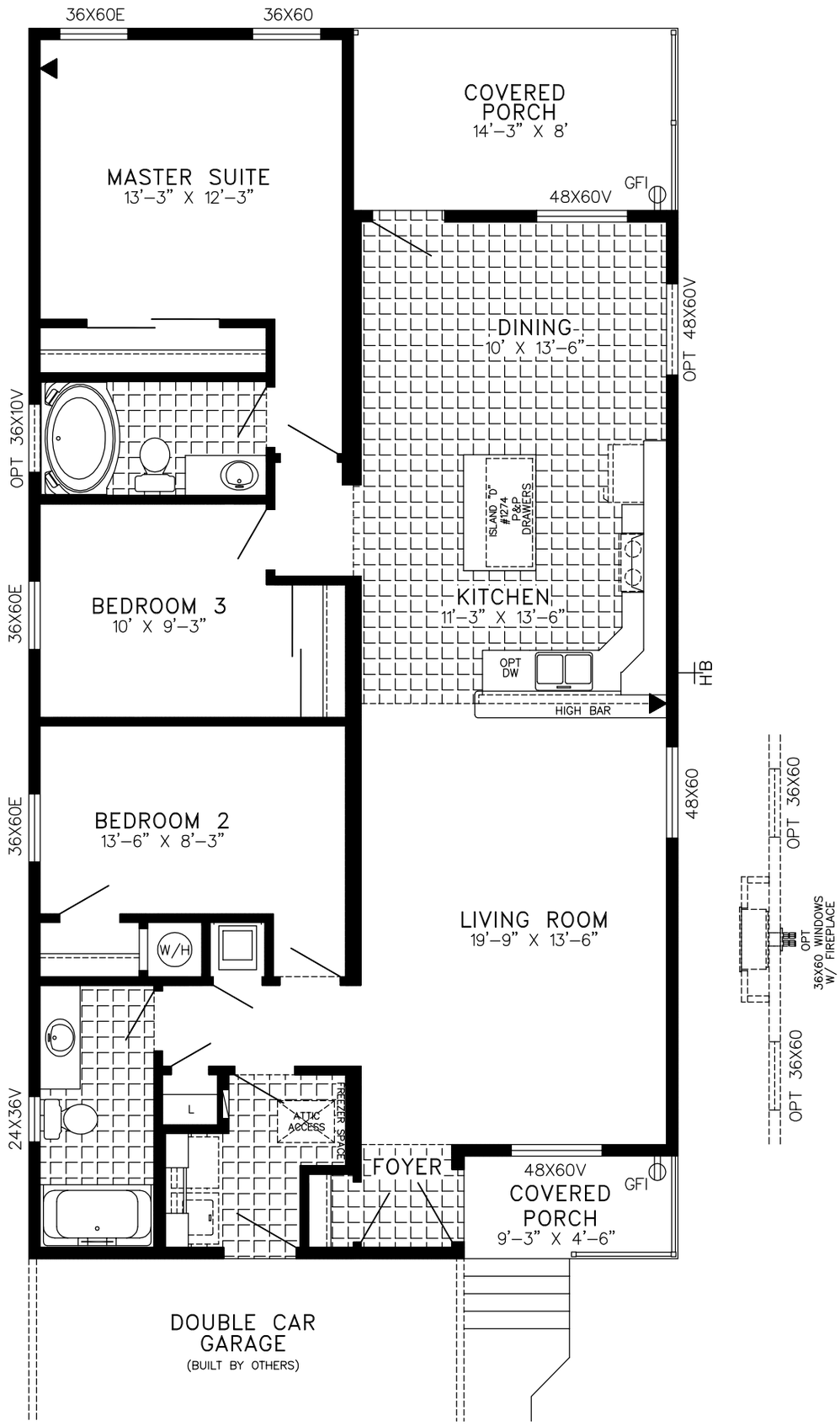
30627 1539 SQ.FT. (29'X54')