ORLANDO
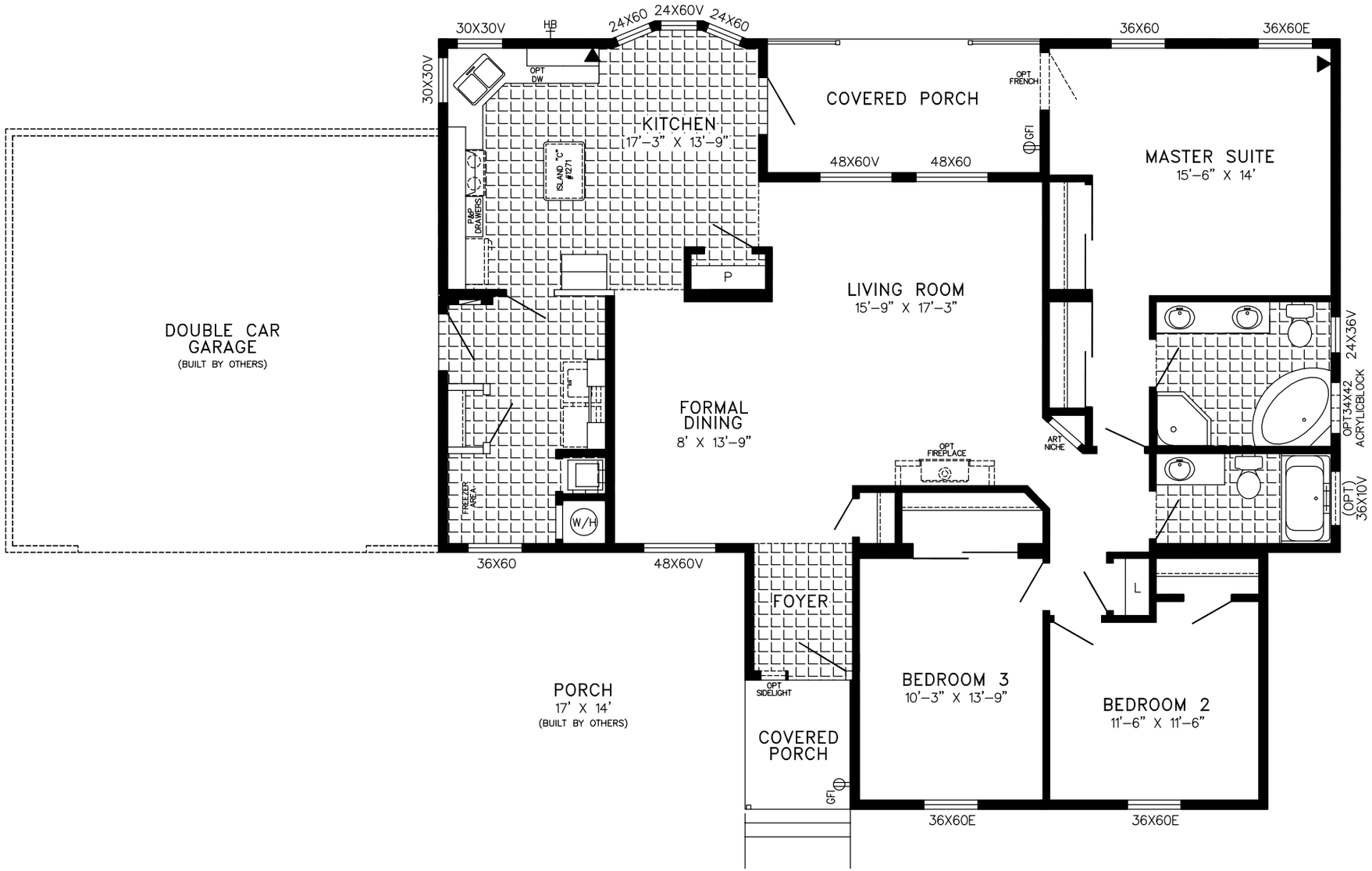
43560 1843 SQ.FT. (29'x50' x 29'x14'-3")